

Includes Ordnance Survey Ireland data reproduced under OSI Licence number 2010/15CCMA/Galway County Council. Unauthorised reproduction infringes Ordnance Survey Ireland and Government of Ireland copyright. © Ordnance Survey Ireland, 2010.
 © Ordnance Survey Ireland. All rights reserved. Licence number 2010/15CCMA/Galway County Council.

Note:
 Harbour Jurisdiction is area bounded by green Line X-Y-Z and High Water Mark as shown. The "Pier" and "Slipway" areas are bounded by the red lines in Enlargement A & B

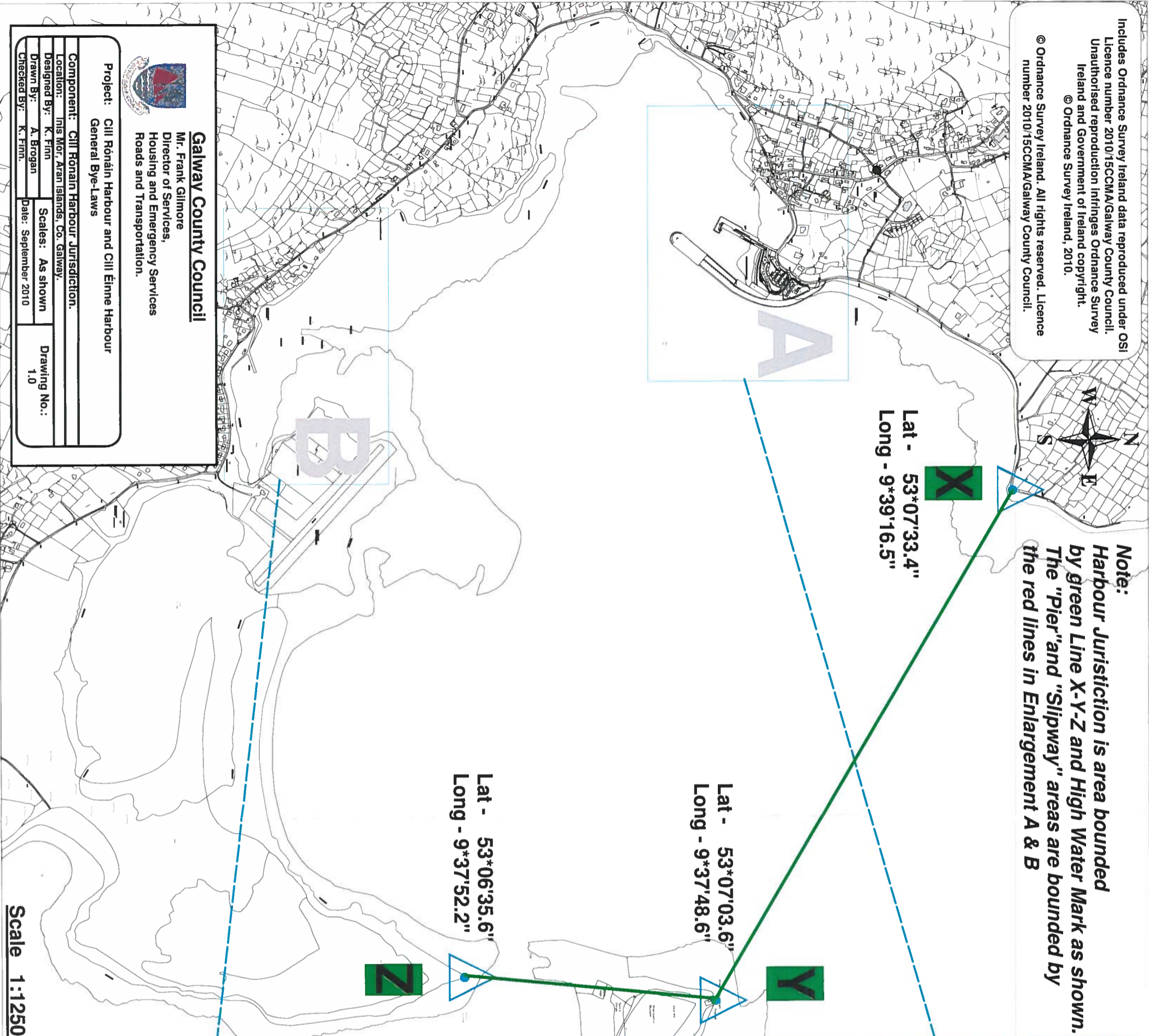

Lat - 53°07'33.4"
 Long - 9°39'16.5"

Lat - 53°07'03.6"
 Long - 9°37'48.6"

Lat - 53°06'35.6"
 Long - 9°37'52.2"

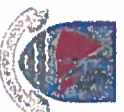
 <p>Galway County Council Mr. Frank Gilmore Director of Services, Housing and Emergency Services Roads and Transportation.</p>	
<p>Project: Cill Ronáin Harbour and Cill Éinne Harbour General Bye-Laws</p>	
<p>Component: Cill Ronáin Harbour Jurisdiction.</p>	
<p>Location: Inis Mór, Aran Islands, Co. Galway.</p>	
<p>Designed By: K. Finn</p>	<p>Scales: As shown</p>
<p>Drawn By: A. Brogan</p>	<p>Drawing No.:</p>
<p>Checked By: K. Finn</p>	<p>Date: September 2010</p>
<p>1.0</p>	

Scale 1:12500

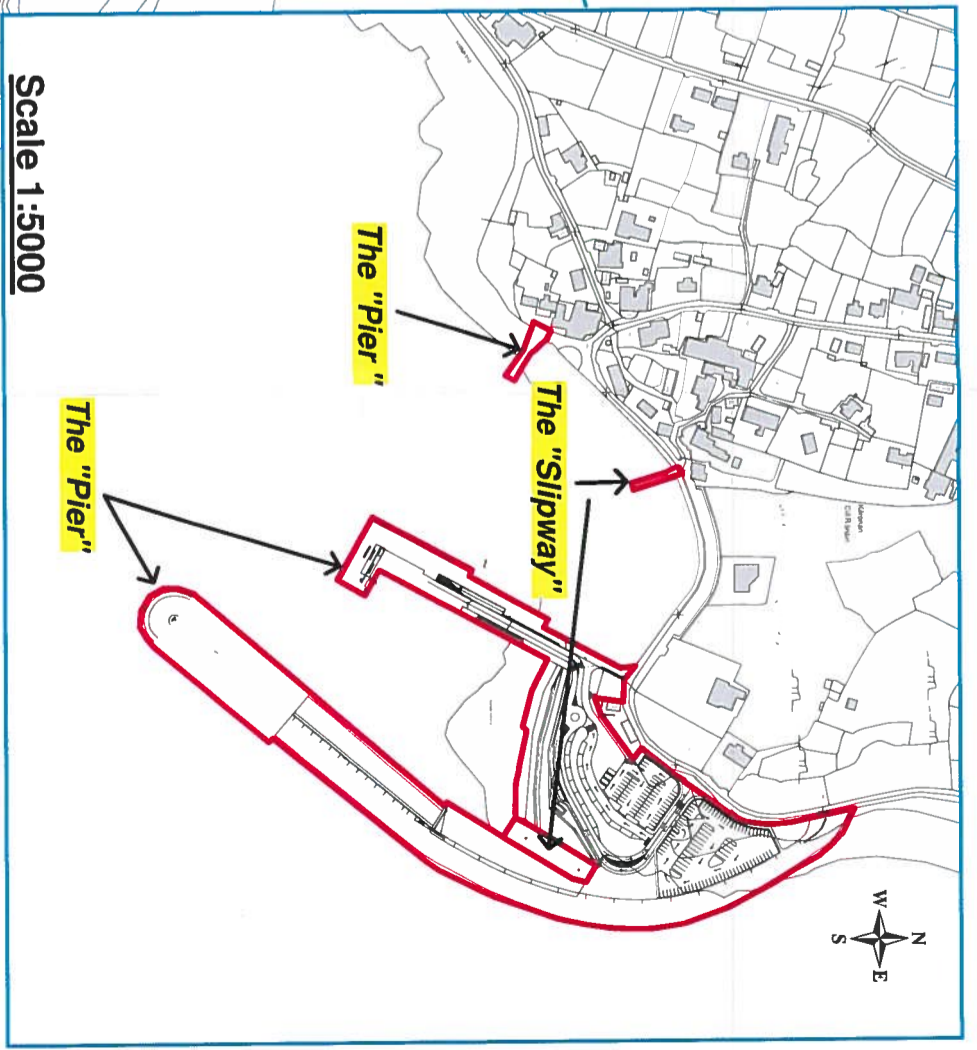

Scale 1:5000

Enlargement - A

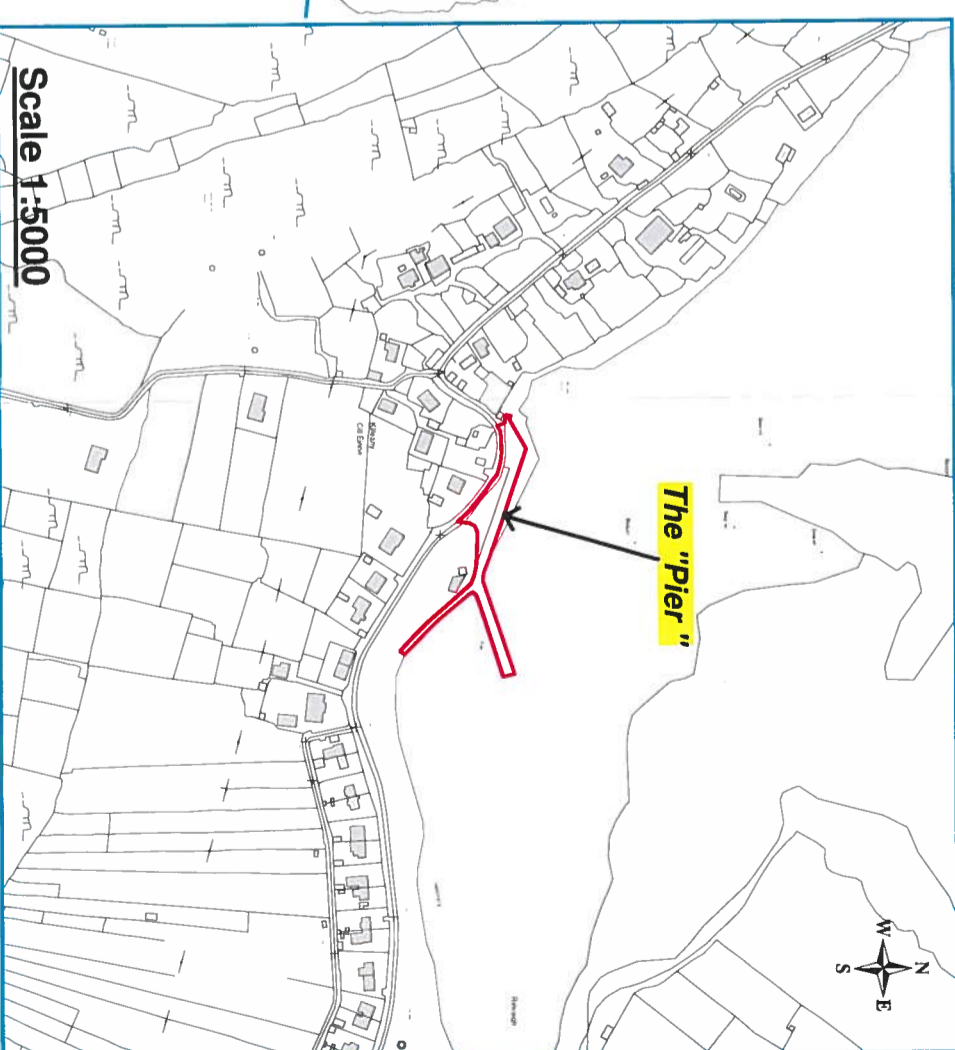

Scale 1:5000

Enlargement - B